LEAKES T&P

TEMPORARY CLOSURE – FEDERATION TRAIL

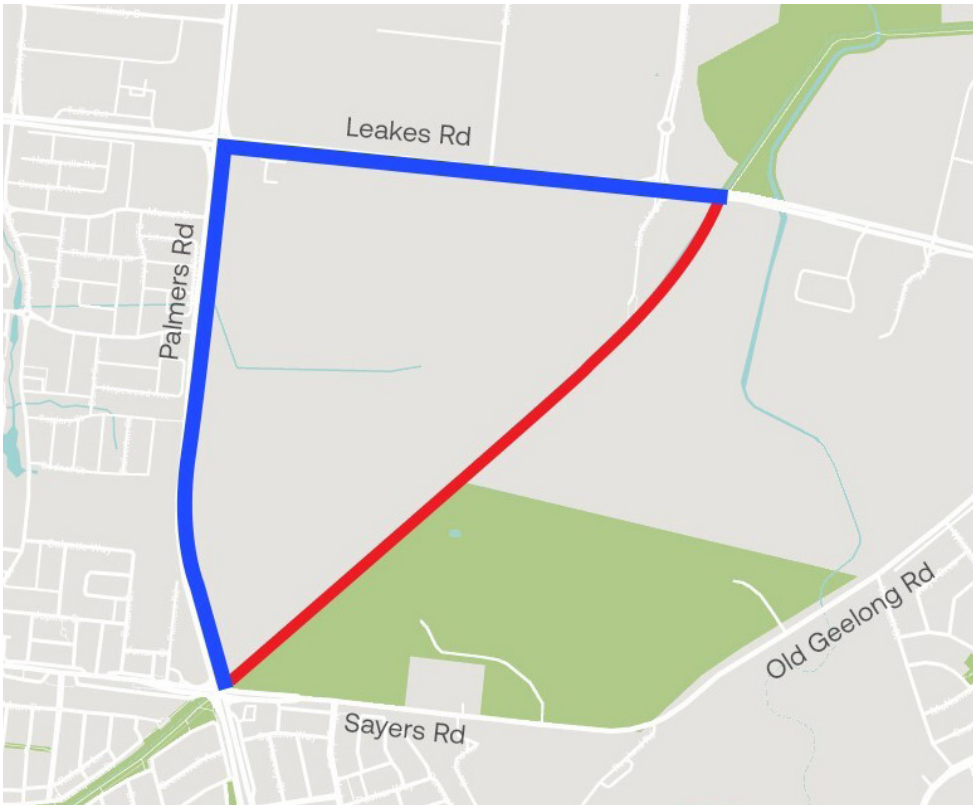

Footpath Closed
Pedestrian/Cyclist Detour

The Federation Trail will be temporarily closed between Banfield Court and Palmers Road from 7am Wednesday 3 November to 5pm Friday 17 December.

Please find more information on this closure via the QR code or at www.leakestp.com.au.

Alternatively, you can contact us at hello@leakstp.com.au or on (03) 9358 7770.